

OFFICE COPY

APPROVED  
SUBJECT TO THE CONDITIONS IN THIS OFFICE LETTER.  
No. B/358/2002 Date 2-2-2002  
FOR MEMBER SECRETARY  
CHENNAI METROPOLITAN  
DEVELOPMENT AUTHORITY  
CHENNAI-600 008.

CMDA (B) No. 1  
C. No. B/358/2002  
K. AMPLIAN  
P.A. H. 5/8/2  
A.P. D.P.

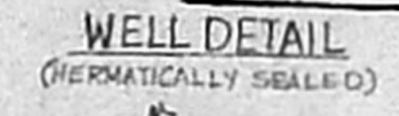
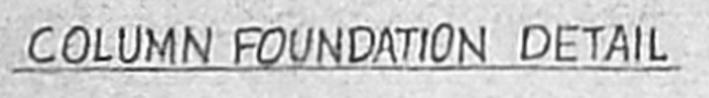
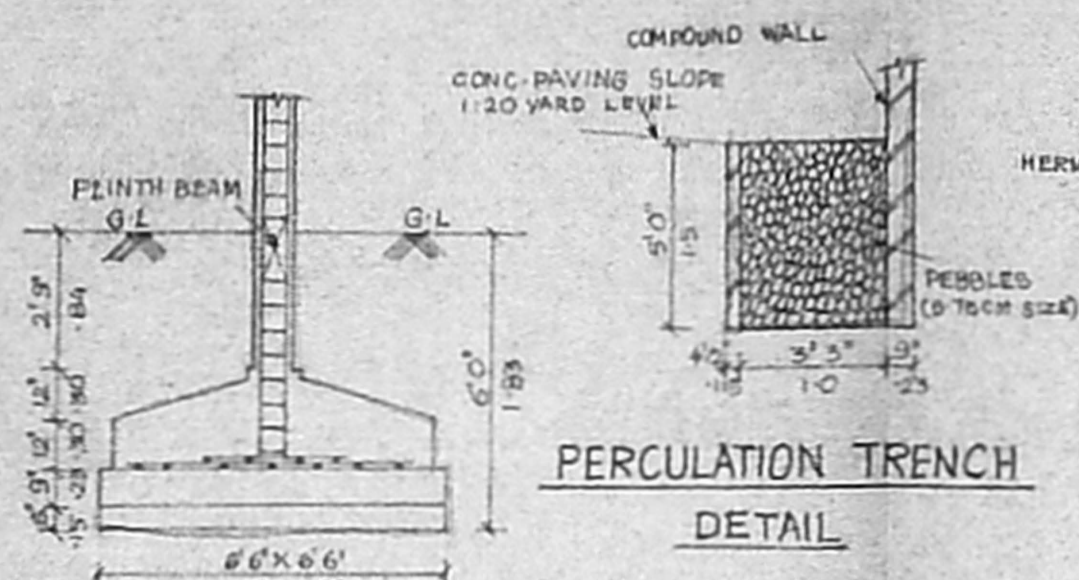
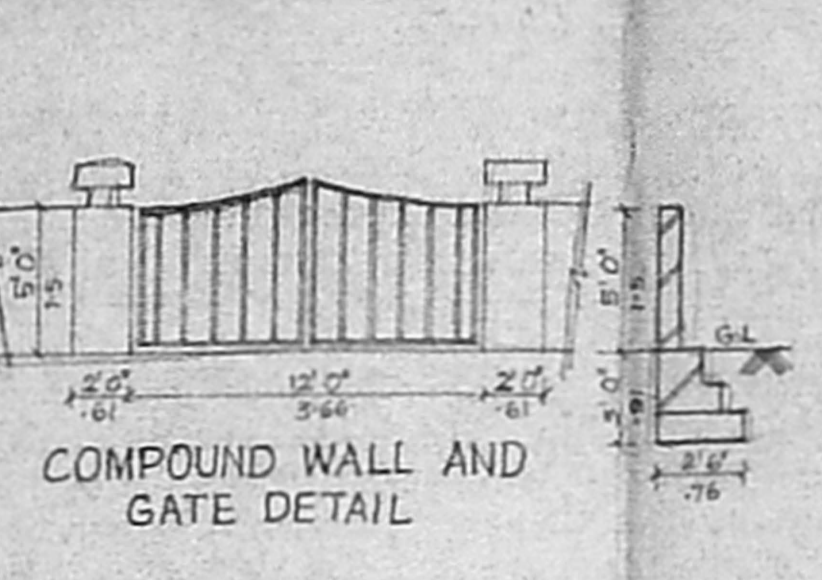
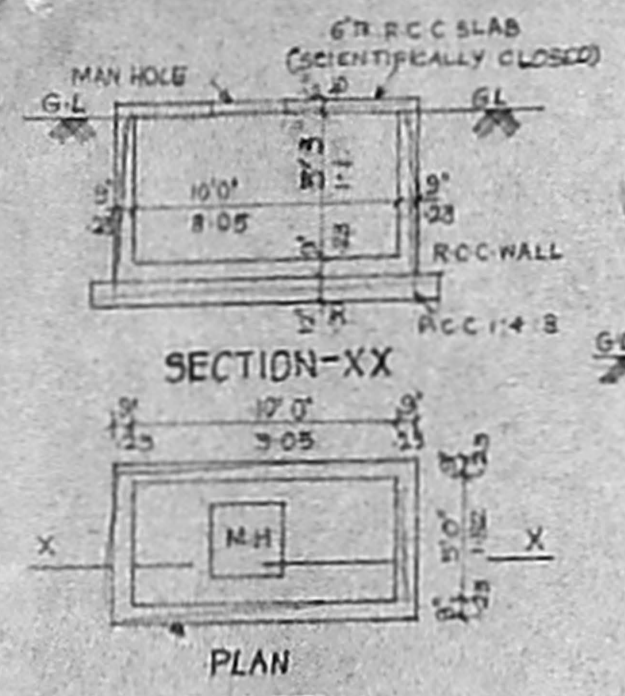

SUMP DETAIL (SCIENTIFICALLY CLOSED)

COMPOUND WALL AND GATE DETAIL

PERCUSSION TRENCH DETAIL

WELL DETAIL (HERMATICALLY SEALED)

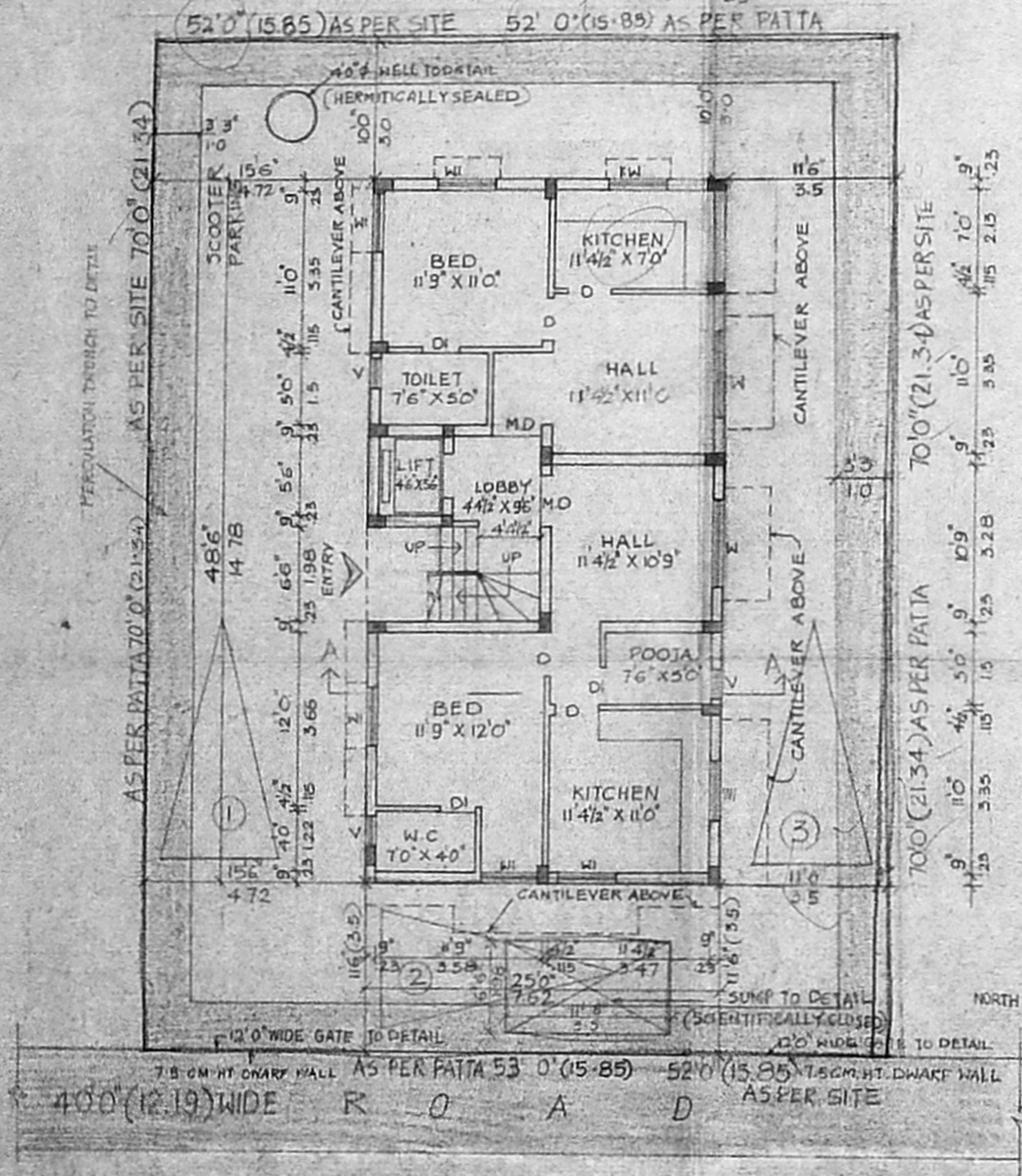

SITE CUM GROUND FLOOR PLAN

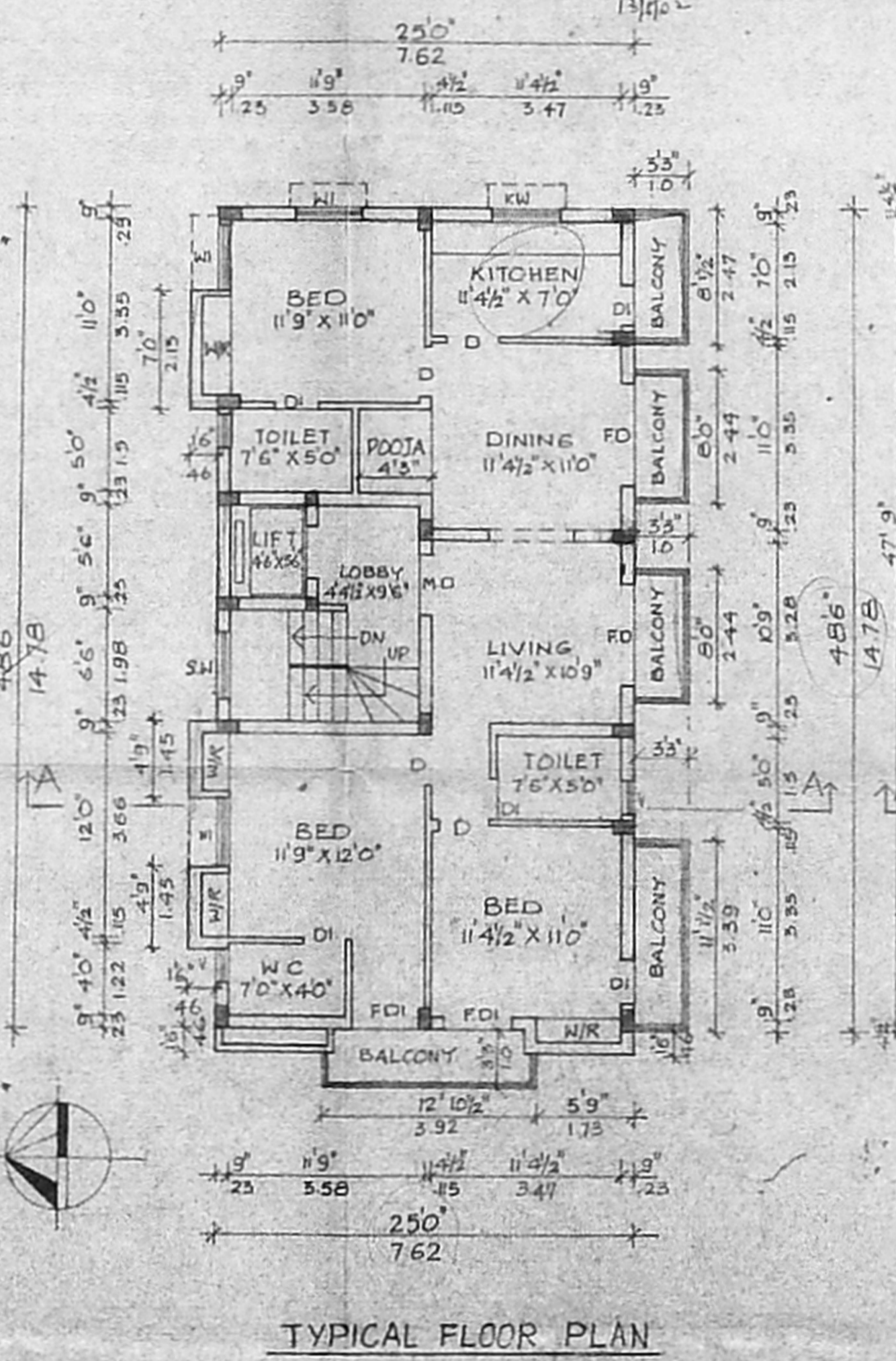

TYPICAL FLOOR PLAN (FIRST, SECOND AND THIRD FLOORS)

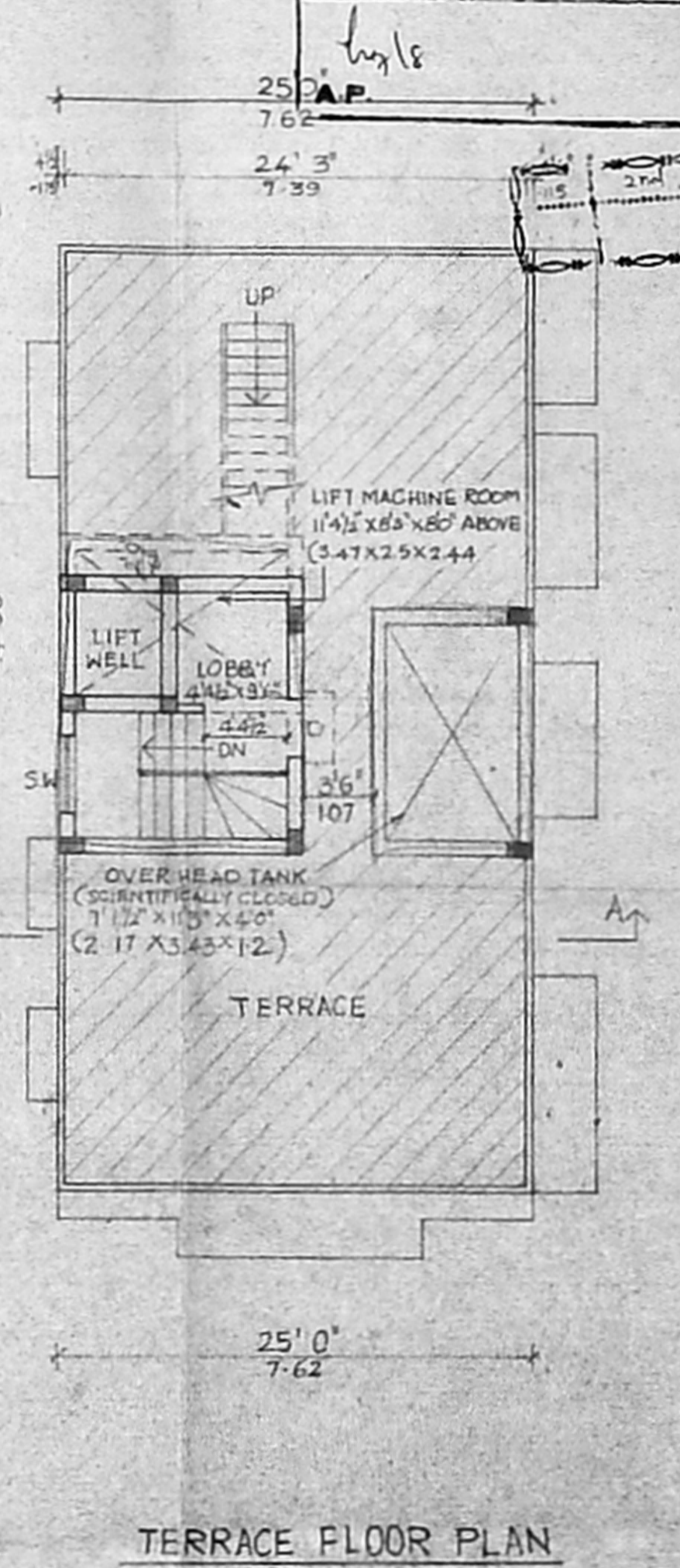

TERRACE FLOOR PLAN

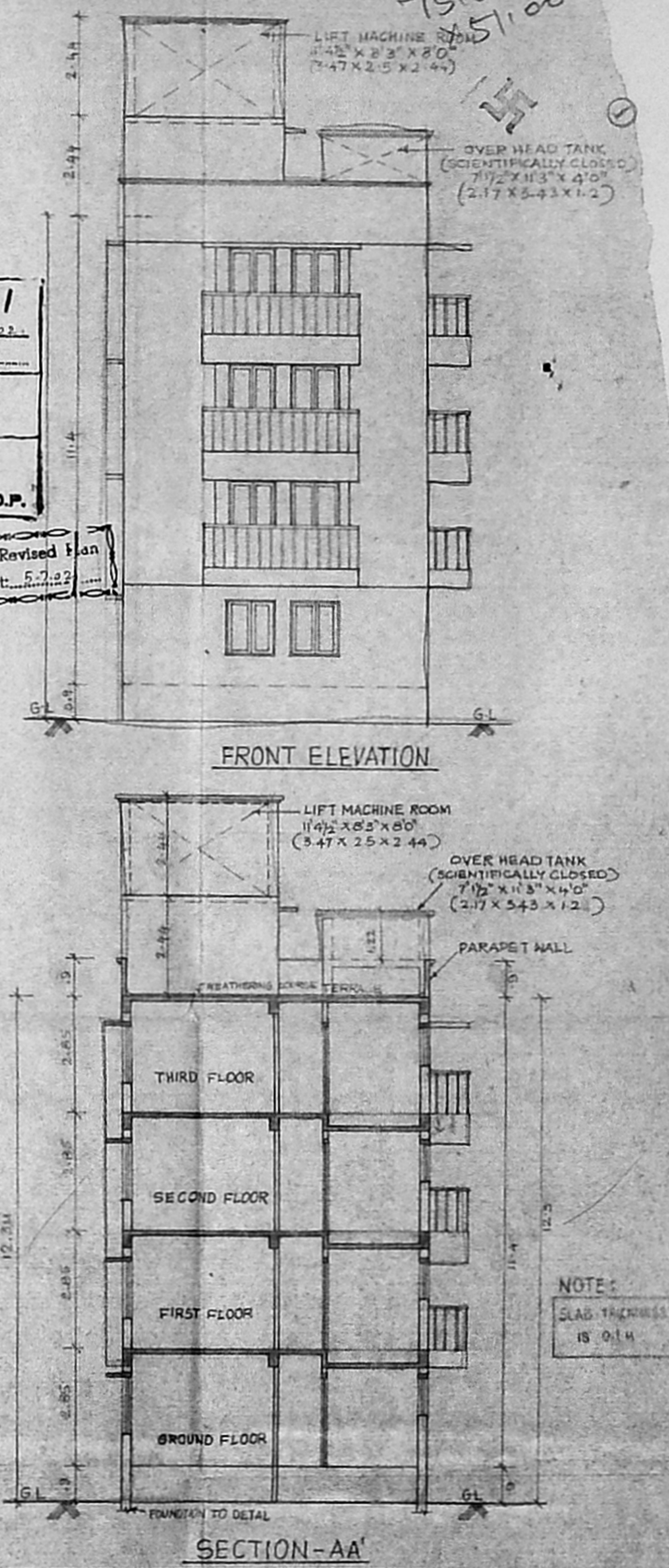

FRONT ELEVATION

SECTION-AA

NOTE: SLAB THICKNESS IS 0.14

PROPOSED RESIDENTIAL FLATS,  
AT OLD DOOR NO 13, NEW DOOR NO 13  
LOD KHAN STREET, T. NAGAR, CHENNAI - 17  
R.S. NO: 7032, BLOCK NO: 113  
T.S. NO: 4859/5 AND 4859/6  
FOR  
MR. G. C. KRISHNAMURTHY  
MRS. G. Y. THILAKAM

AREA DETAIL	SFT	SMT
GROUND FLOOR	1212.50	112.64
FIRST FLOOR	1402.27	130.32
SECOND FLOOR	1402.27	130.32
THIRD FLOOR	1402.27	130.32
TOTAL AREA	5419.31	503.64
SITE AREA	3626.00	336.99
F.S.I	1.49	
PLOT COVERAGE	38.67%	

SPECIFICATION:  
- COLUMN FOOTING FOUNDATION LAID OVER THE SAND FILLING AND P.C.C 1:1:4 B.MAT  
- ALL COLUMNS ARE CONNECTED WITH FLINTH BEAM AND ROOF BEAM  
- P.C.C 1:1.5:4 LAID OVER THE SAND FILLING FOR MOSAIC FLOORING  
- BRICK WORK IN BASEMENT AND SUPER STRUCTURE WITH C.M. 1:5 MIX  
- R.C.C 1:2:4 MIXED UNTEL. LAID OVER THE DOORS WINDOWS AND OPENINGS  
- ALL WALLS AND CEILINGS ARE PLASTERED WITH CM 1:5 MIX  
- JOINERY ARE MADE IN STEEL AND FIRST CLASS TEAK WOOD  
- ROOF COVERED BY R.C.C 1:2:4 MIXED FLAT SLAB  
- PARAPET WALL LAD ALL OVER THE BUILDINGS  
- WEATHERING COURSE LAID IN PROPER MIX AND SLOPE WITH WATER PROOFING COMPOUND

SCHEDULE OF JOINERY	SFT	SMT
MD MAIN DOOR	3'6" x 7'0"	1.07 x 2.13
D DOOR	3'0" x 7'0"	0.91 x 2.13
DI DOOR	2'6" x 7'0"	0.76 x 2.13
W WINDOW	6'0" x 4'6"	1.53 x 1.37
WI WINDOW	4'0" x 4'6"	1.22 x 1.37
KW KITCHEN WINDOW	4'0" x 3'6"	1.22 x 1.37
SW STAIRCASE WINDOW	4'0" x 3'6"	1.22 x 1.37
FD FRENCH DOOR	6'0" x 7'0"	1.83 x 2.13
FDI FRENCH DOOR	4'0" x 7'0"	1.22 x 2.13
V VENTILATOR	2'0" x 3'0"	0.16 x 0.91

COLOUR INDEX	OWNER	LICENSED SURVEYOR
PROPOSED BUILDING	G. Y. Thilakam	C. SUBBA RAO, B. Arch, A.I.I.A. Registered Architect 333/97 COA REG. CO/18/1/2004 Block II, Ground Floor 1, Remakrishna Street T. NAGAR, CHENNAI - 600 017
EXISTING ROAD		
SITE BOUNDARY		
SCALE - 1" = 8' 0"		
DATE: 27-9-2001		